

ABELL SURVEYING & MAPPING

1140 SEQUOIA STREET • DELAVAN, WISCONSIN 53115
262-728-6737

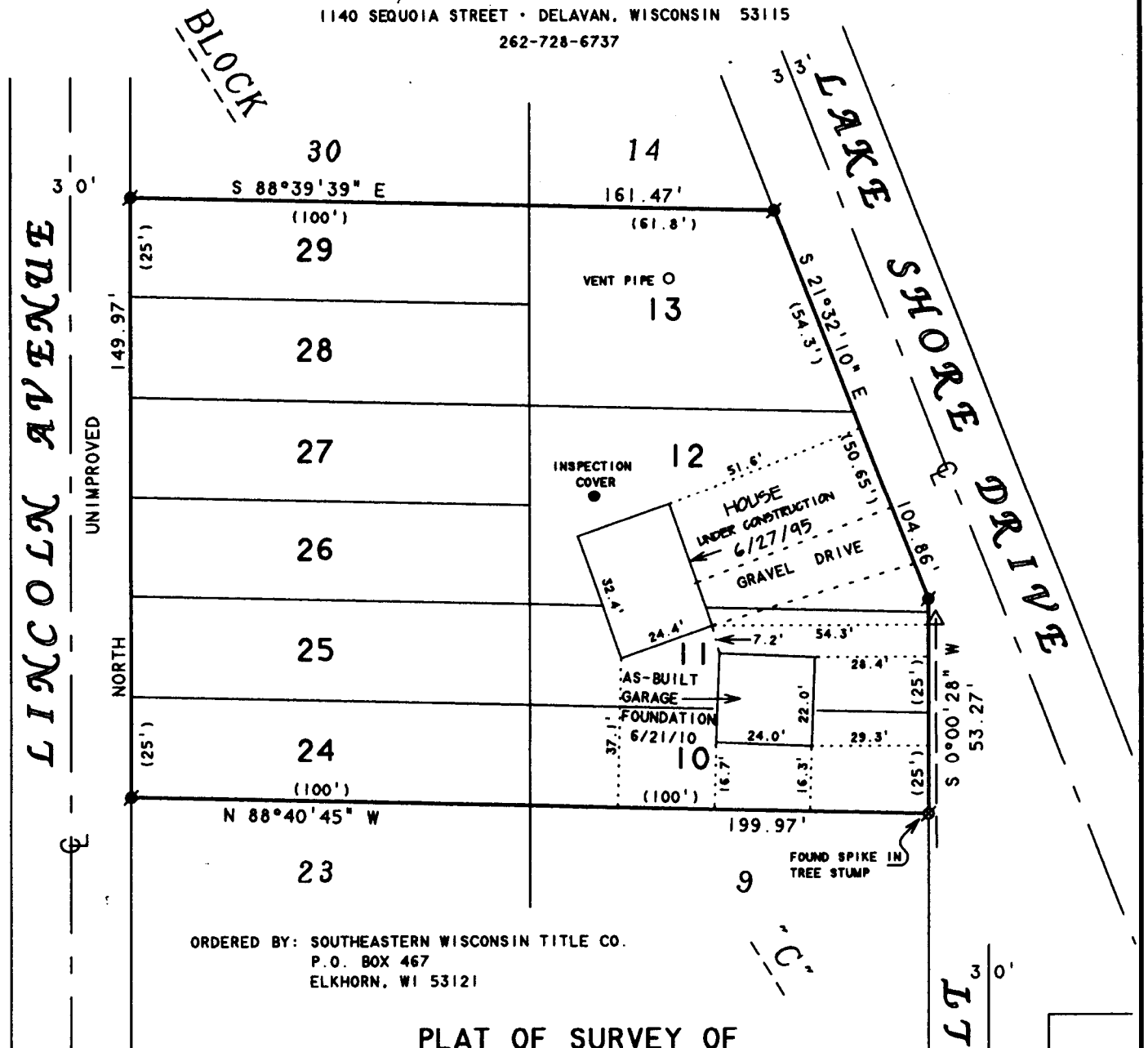

ORDERED BY: SOUTHEASTERN WISCONSIN TITLE CO.
P.O. BOX 467
ELKHORN, WI 53121

PLAT OF SURVEY OF

LOTS 10-13 AND LOTS 24-29, BLOCK "C",
NORTH LAKE BEACH TRACK NO. 1, LOCATED
IN T3N, R16E, WALWORTH COUNTY, WISCONSIN

BEARINGS ARE REFERENCED TO
EXISTING SURVEY RECORDS.

N



SCALE 1"=40'

LEGEND

- - IRON ROD FOUND
- ⊙ - SPIKE FOUND
- △ - UTILITY POLE
- - OVERHEAD UTILITY LINES
- - - - - RECORDED AS

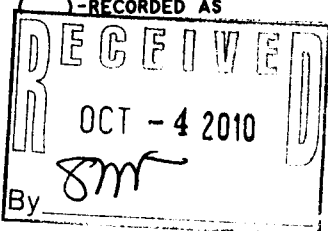

REVISED: SEPTEMBER 17, 2009 TO SHOW
THE PROPOSED GARAGE.
REVISED: SEPTEMBER 25, 2009 TO SHOW
NEW PROPOSED GARAGE.
REVISED: JUNE 21, 2010 FOR GARAGE AS-BUILT
ORDERED BY: BOB MOAT
W6841 W. LAKE SHORE DRIVE
ELKHORN, WI 53121

I HEREBY CERTIFY THAT I HAVE SURVEYED THE ABOVE DESCRIBED PROPERTY AND THAT THE ABOVE MAP IS A TRUE REPRESENTATION THEREOF AND SHOWS THE SIZE AND LOCATION OF THE PROPERTY, ITS EXTERIOR BOUNDARIES, THE LOCATION OF ALL VISIBLE STRUCTURES AND DIMENSIONS OF ALL PRINCIPAL BUILDINGS THEREON, BOUNDARY FENCES, APPARENT EASEMENTS, ROADWAYS AND VISIBLE ENCROACHMENTS, IF ANY, TO THE BEST OF MY KNOWLEDGE AND BELIEF.

THIS SURVEY IS MADE FOR THE USE OF THE PRESENT OWNERS OF THE PROPERTY, AND ALSO THOSE WHO PURCHASE, MORTGAGE, OR GUARANTEE THE TITLE THERETO WITHIN ONE (1) YEAR FROM DATE HEREON.

David F. Abell

DAVID F. ABELL
WISCONSIN REGISTERED LAND SURVEYOR, S-1596

June 29, 1995

DATE: June 29, 1995 JOB NUMBER - 95102C
NOTE: THIS IS NOT A CERTIFIED COPY UNLESS SEALED.

GNLB-39

316-2062